

H:\00_JOB-2009\8722\SIESTA VALLEY WATERSHED\CALSHAKES LEASE AREA\DWG\8722-CALSHAKES-EXHB-PROPERTY-01.DWG

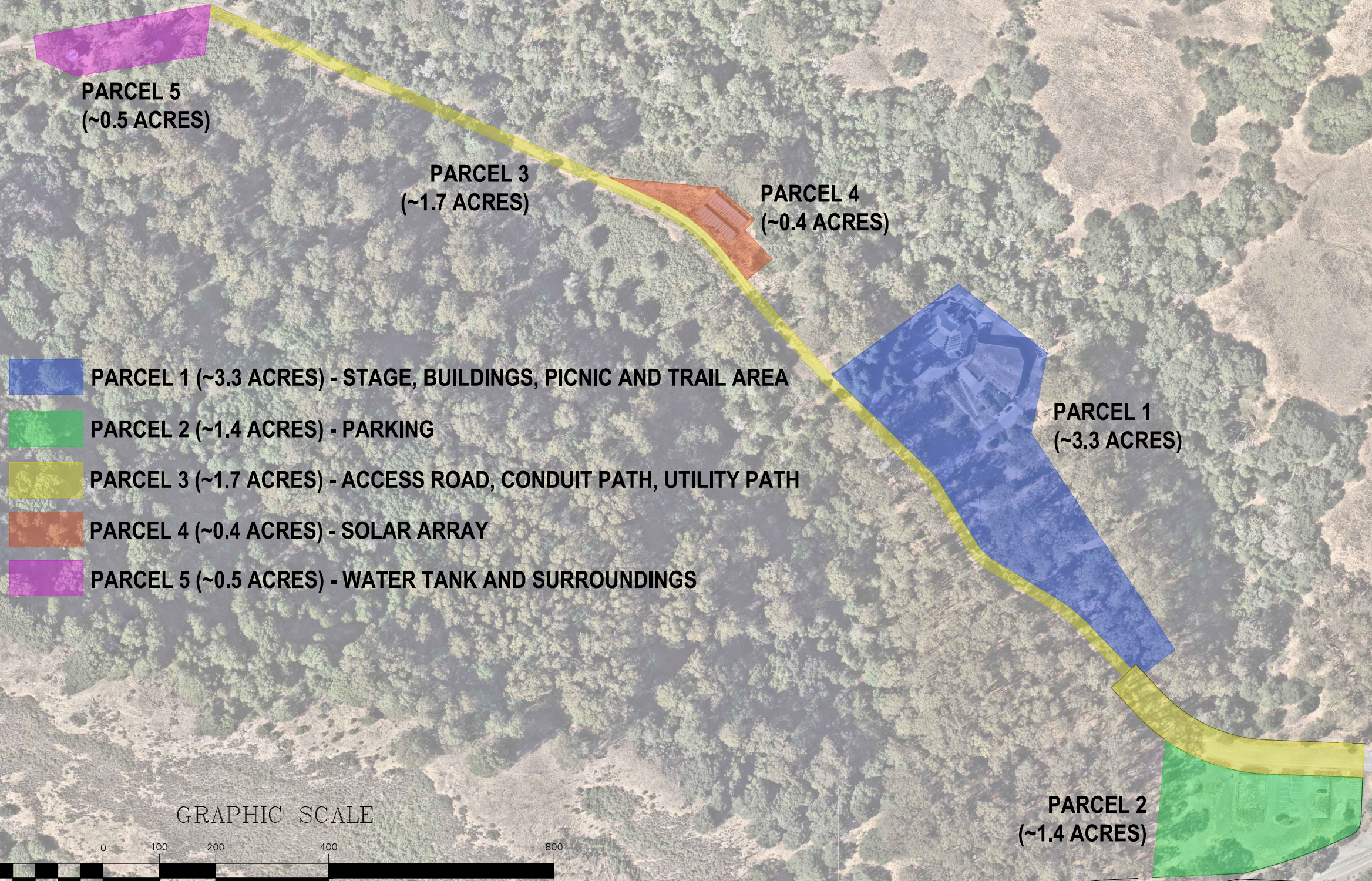

-  **PARCEL 1 (~3.3 ACRES) - STAGE, BUILDINGS, PICNIC AND TRAIL AREA**
-  **PARCEL 2 (~1.4 ACRES) - PARKING**
-  **PARCEL 3 (~1.7 ACRES) - ACCESS ROAD, CONDUIT PATH, UTILITY PATH**
-  **PARCEL 4 (~0.4 ACRES) - SOLAR ARRAY**
-  **PARCEL 5 (~0.5 ACRES) - WATER TANK AND SURROUNDINGS**

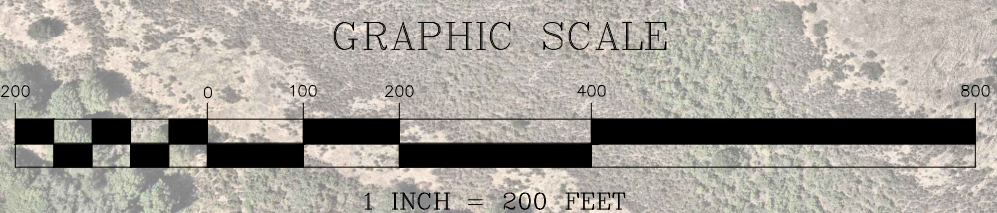

HIGHWAY 24

DRAWN BY: J. IRVING
 CHECKED BY: M. WAGNER
 APPROVED FOR PLANNING PURPOSES ONLY

EAST BAY MUNICIPAL UTILITY DISTRICT OAKLAND, CALIFORNIA PROPERTY	
SIESTA WATERSHED PROPOSED LEASE AREAS GATEWAY BLVD. & HWY 24	
CITY OF ORINDA, COUNTY OF CONTRA COSTA	
STRUCTURE, PROJ. CODE, OR ZONE DESIGNATION	EXHIBIT A
SCALE: 1" = 200'	
DATE: FEBRUARY 20, 2025	