

Graywater: Laundry to Landscape



Anya Kamenskaya, EBMUD Water Conservation Representative
Laura Allen, Greywater Action

October 8, 2020

Upcoming Fall Webinars

Big Gardens in Small Spaces

Thursday 10/15, 1pm - 2pm

Register at

www.ebmud.com/watersmart

Backyard Composting

Saturday 10/17, 9am - 10:30am

Register at

www.StopWaste.org



Agenda

1. EBMUD water supply
2. Benefits of graywater
3. Suitable sites, plants, detergent
4. Do I need a permit?
5. EBMUD Rebate
6. Parts overview
7. Installation
8. System Maintenance
9. Q and A

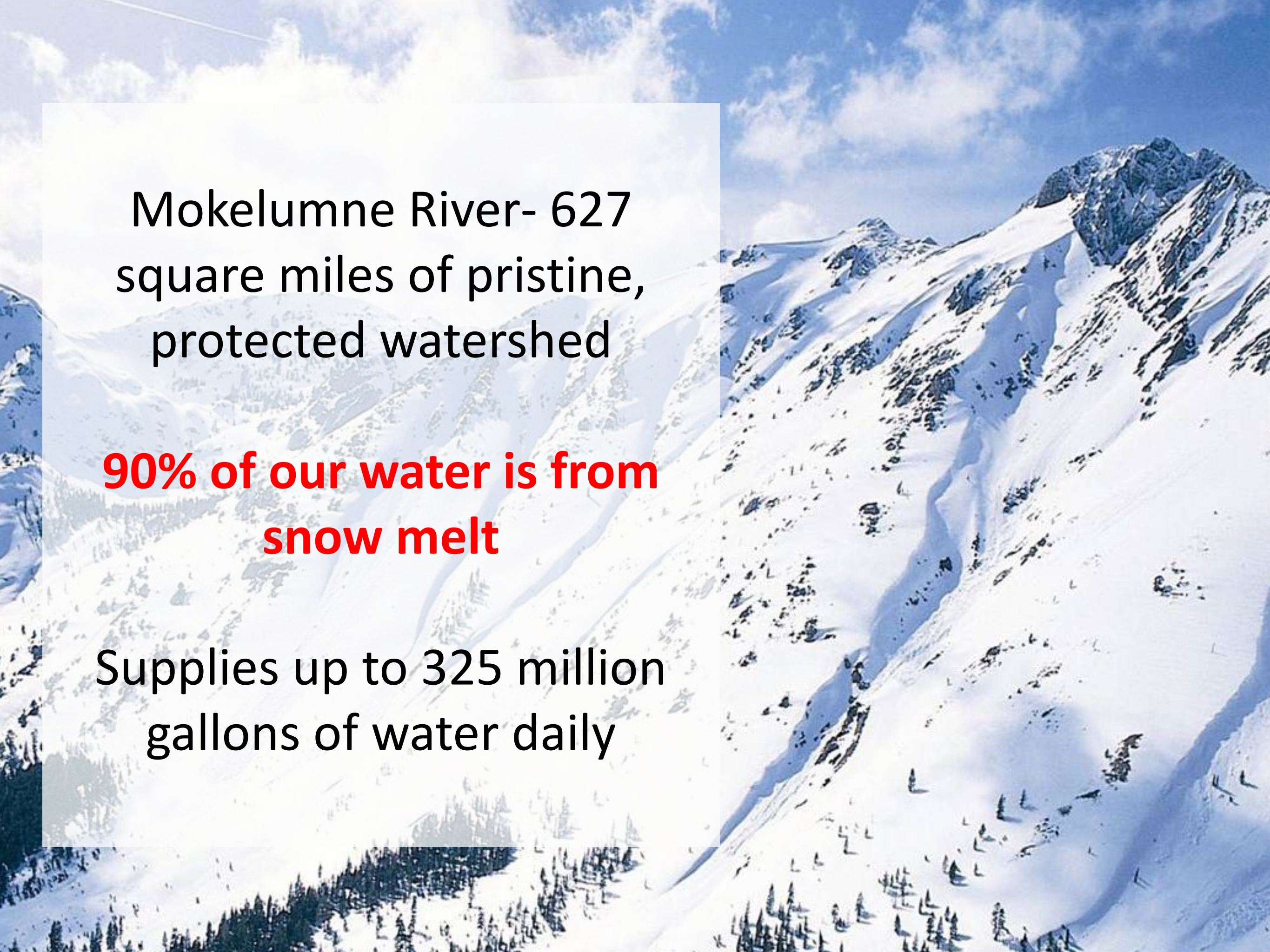

An aerial photograph of a vast, snow-covered mountain range. The terrain is rugged, with numerous peaks and ridges covered in white snow. A prominent river valley runs through the center of the range, with a winding river visible. The sky is a clear, bright blue with scattered white clouds. The overall scene is one of a pristine, high-altitude environment.

Mokelumne River- 627
square miles of pristine,
protected watershed

**90% of our water is from
snow melt**

Supplies up to 325 million
gallons of water daily

EBMUD WATER SUPPLY

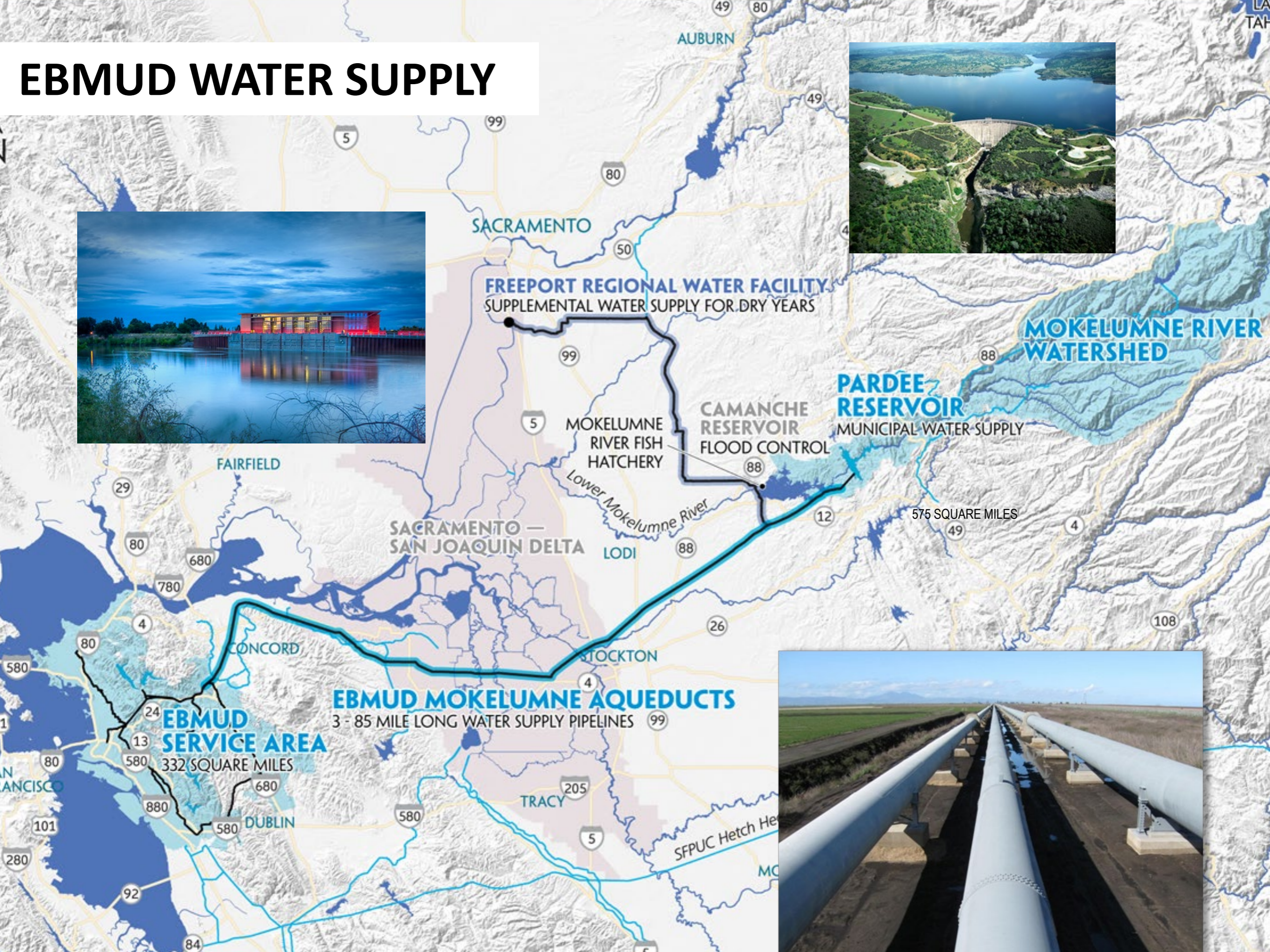

Water and Wastewater Service Areas

1.4 million water customers

685,000 wastewater customers

>4,200 miles of pipe

400,000 meters

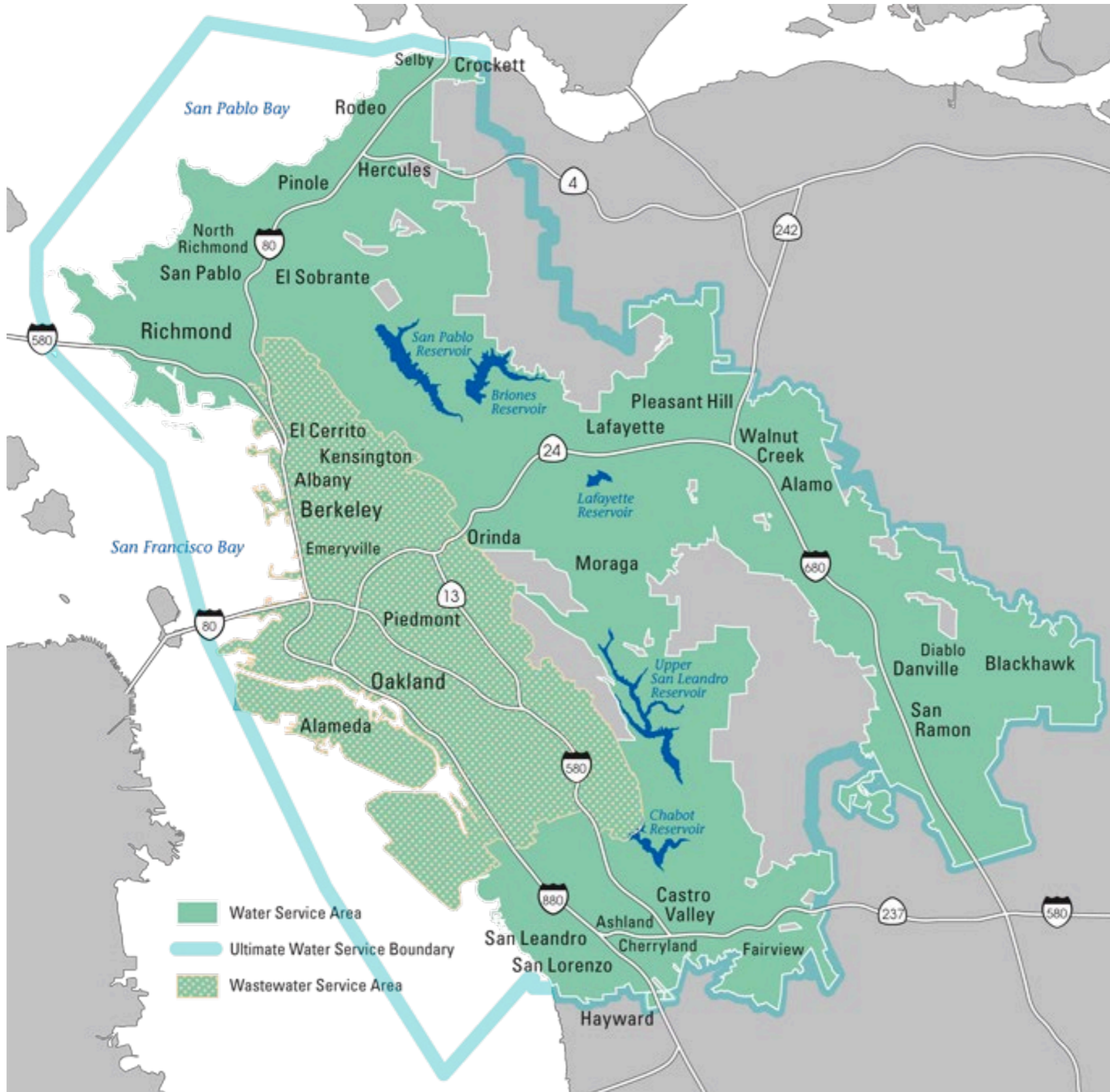

Average EBMUD Household Water Use

Outdoor water use: 34%

Indoor water use: 66%



TOTAL RESIDENTIAL WATER USE

OUTDOOR
29%

INDOOR
71%

SINGLE-FAMILY RESIDENTIAL WATER USE

OUTDOOR
34%

INDOOR
66%

MULTI-FAMILY RESIDENTIAL WATER USE

OUTDOOR 15%

INDOOR
85%

NOTE:

Based on Calendar Year 2005-2015 metered consumption data.

Driest February on Record

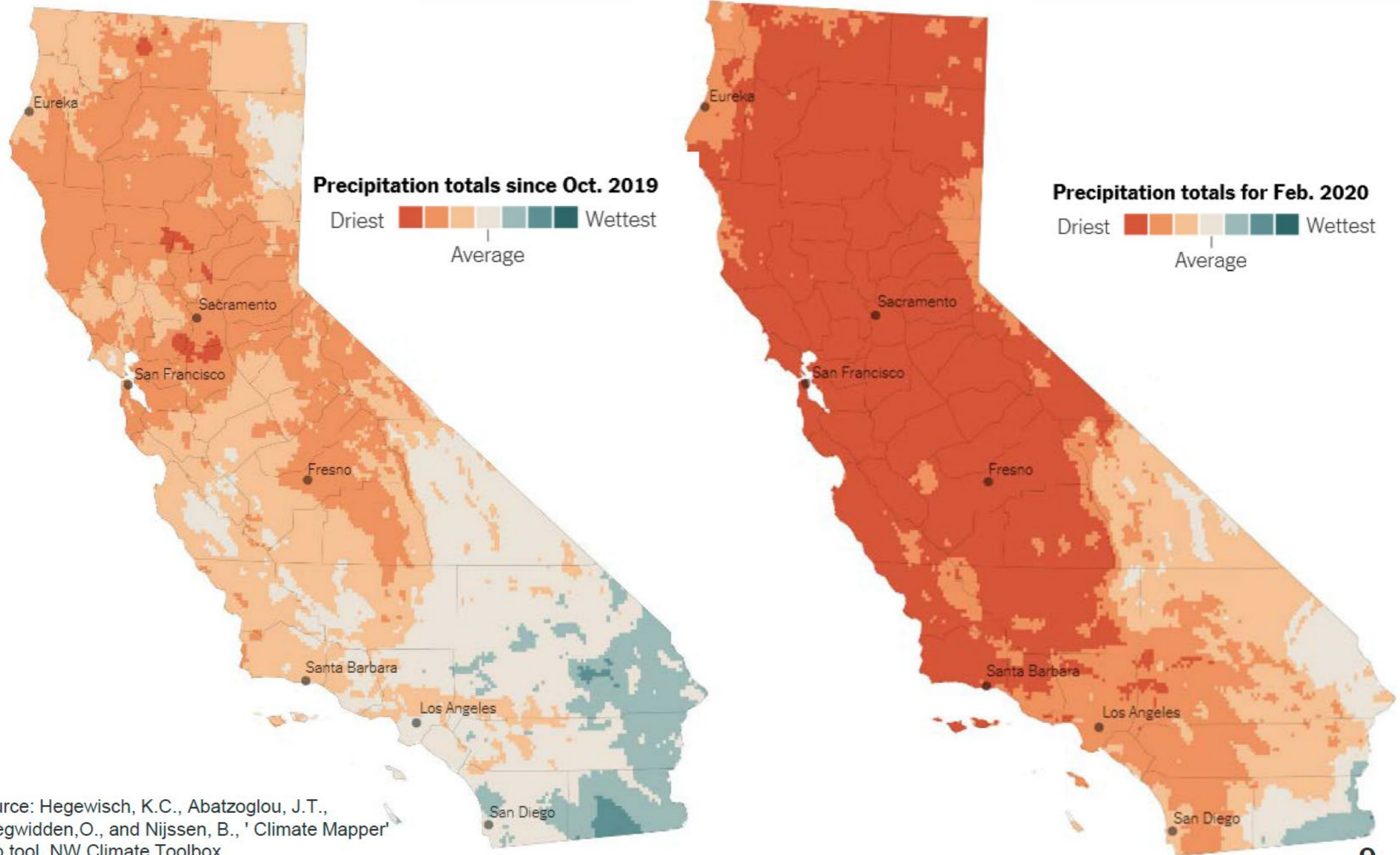

Source: Hegewisch, K.C., Abatzoglou, J.T., Chegwidan, O., and Nijssen, B., 'Climate Mapper' web tool. NW Climate Toolbox (<https://climatetoolbox.org/>) accessed on 3/1/2020.

What is Graywater?

Indoor wastewater that is captured and reused

Sources include:

- Laundry
- Bathroom faucet
- Shower
- Bathtub

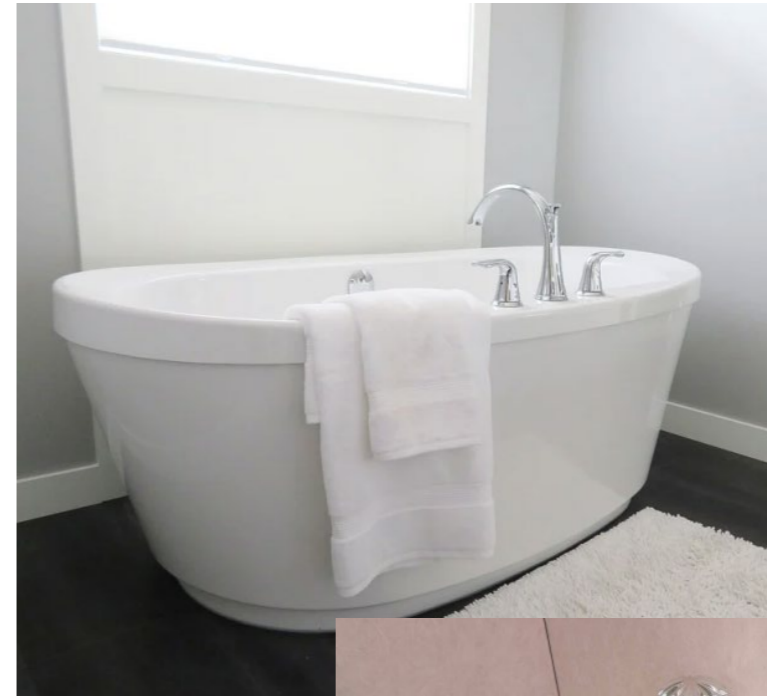

What is Graywater?

Graywater sources do not include:

- Kitchen sink
- Dishwasher
- Toilet
- Diaper washing in washing machine



Benefits of Graywater

Saves water through reuse

Lowers summer water bill

Helps preserve landscaping during water shortages

Reduces flow to septic tanks or wastewater facilities



Why Laundry to Landscape



Can save up to 11,200 gal/yr if you have an older top-loader

Can save around 3,600 gal/yr for an HE washer

Why Laundry to Landscape

Permit not required

Relatively easy to DIY if desired

Relatively low cost if paying contractor



Where To Install (Overview)



Consider relative elevation

Consider soil permeability

Consider washer's water volume output

Consider water table

Must not be within 100 ft of a creek

Graywater-Friendly Plants

Suitable Plants:

- Trees, including fruit trees
- Perennial shrubs
- Perennial vegetables and fruit, like tree collards or berries



Graywater-Friendly Plants

Unsuitable Plants:

- Annual Vegetables
- Root crops
- Turf



Plant Resources

- EBMUD Plant Book
- EBMUD low water use plant list
- UC Davis All Star Plant List
- WUCOLS Database
- CalScape
- CNPS Design Templates
- Firescape Booklet

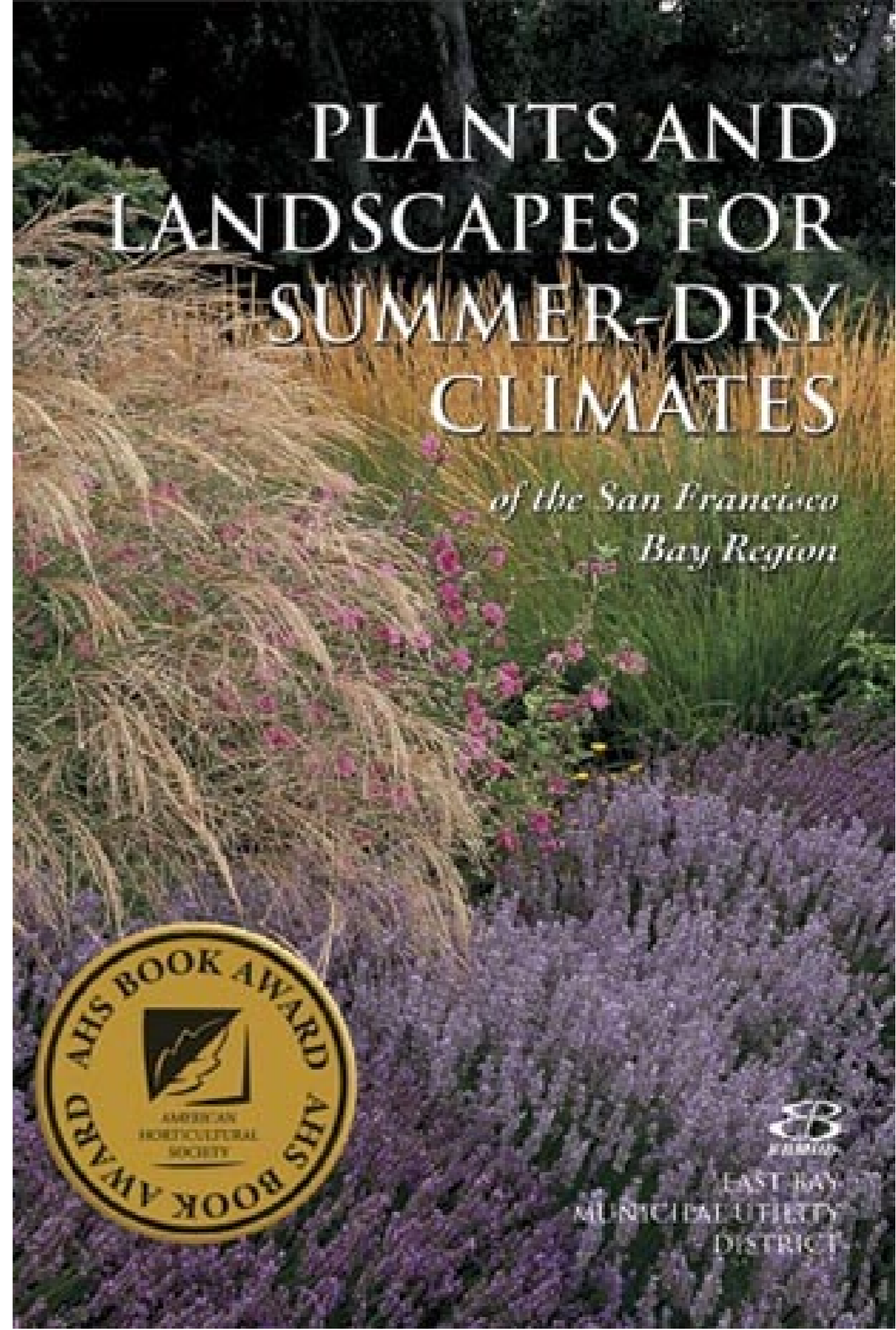

Plant-Friendly Detergents



Must be non-toxic and biodegradable

No chlorine bleach

No boron and little to no sodium (salts)

Ideally doesn't change pH of water

Plant-Friendly Detergents



Beware false advertising!

Read ingredients list

Visit [Greywater Action](#) and [Berkeley Ecology Center](#) websites

If in doubt, turn 3-way valve to sewer



Do I need a permit?

No permit required for
Laundry to Landscape
systems

Indoor use requires local
building permit

Should be closed system to
prevent mosquitoes, other
vectors



Graywater Rebate

Up to \$50 for a 3-way diverter valve or purchase price, whichever smaller

Rebates issued as a credit to an EBMUD account

To be eligible:

- Be an EBMUD customer
- Submit a completed application (www.ebmud.com/rebates)
- Provide a copy of the receipt



Landscape Rebates

- Up to \$2,000 for Residential
- Up to \$15,000 - Commercial & Multi-family (5+ units)
- Lawn Conversion
- Irrigation Upgrades
 - Sprinklers
 - Drip
 - Irrigation Timers
 - ...and more!





Questions?

Laundry-to-Landscape Graywater

Laura Allen

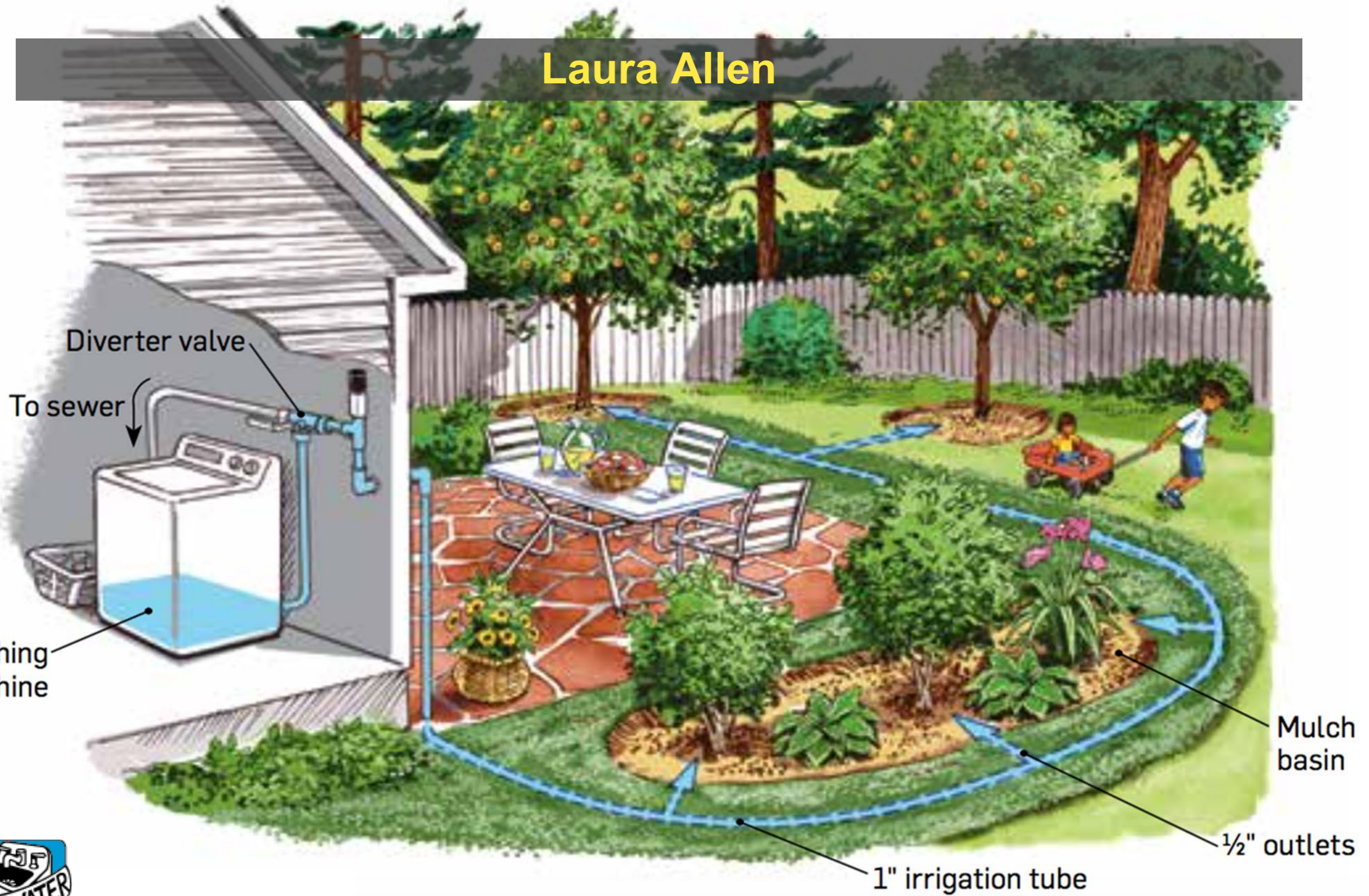

Image credit: ©Steve Sanford in Greywater, Green Landscape

Other Graywater Systems

- From showers
- Gravity options
- Pump options
- Filtration options

We won't discuss these today



Improper Designs Won't Save Water

GW outlets planted
in the middle of
turf grass



Image credit: City of Long Beach office of Sustainability

Simple System: Laundry-to-Landscape (L2L)

A washing machine system that doesn't alter the plumbing and doesn't require a permit (if basic guidelines are followed).

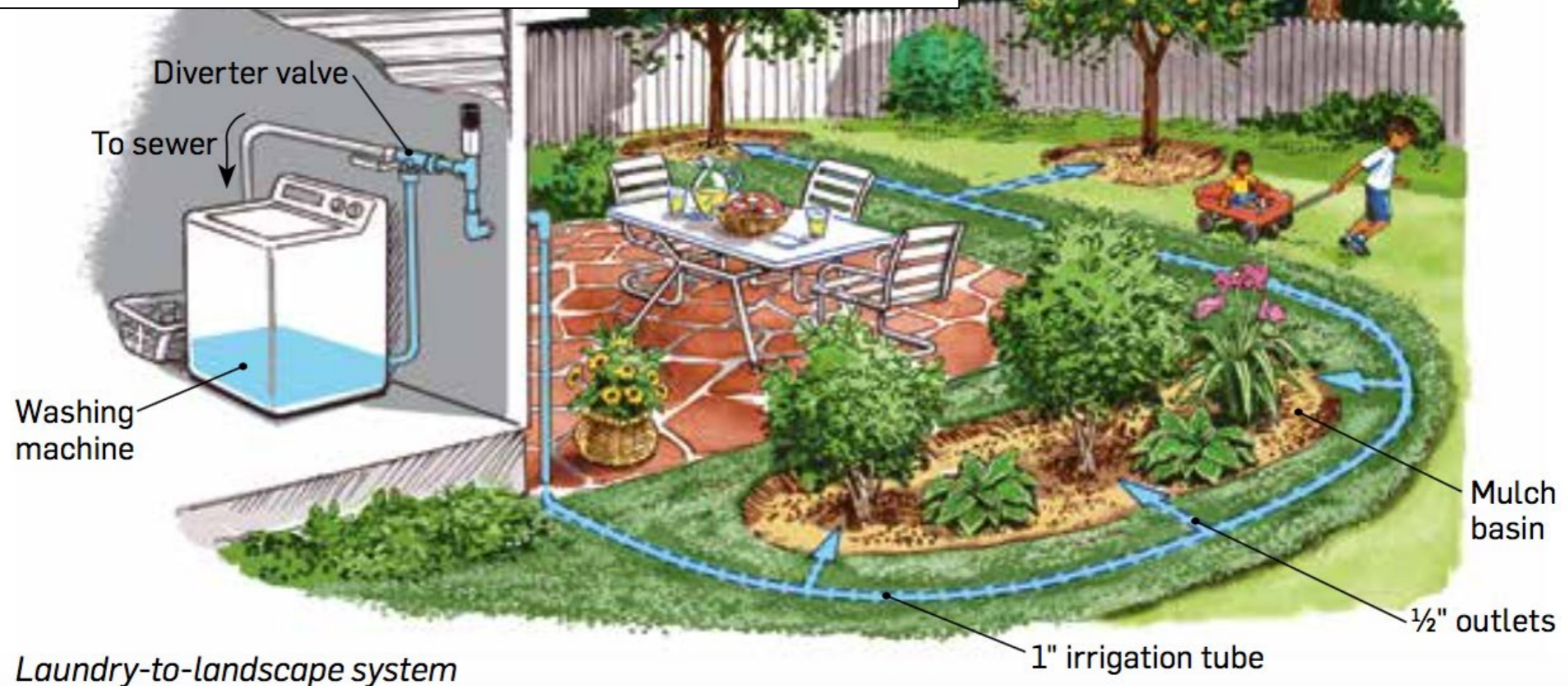

Costs: \$150-\$250 parts, \$700-\$2,500 professional installation

Connections Inside the House

Loose fitting connection to the sewer/septic

Diverter valve

Washer drain hose



Anti-siphon vent installed on the landscape side of the valve

Graywater goes to landscape

3-Way Valve Configurations

1. Valve must be above “flood rim” of machine
2. Washer hose must connect to middle port



Washer hose connected to middle port



Image credit: Leonard Edmonson





Possible to conceal pipes in wall

Takes a little more planning and work

Connect the 3-Way Valve

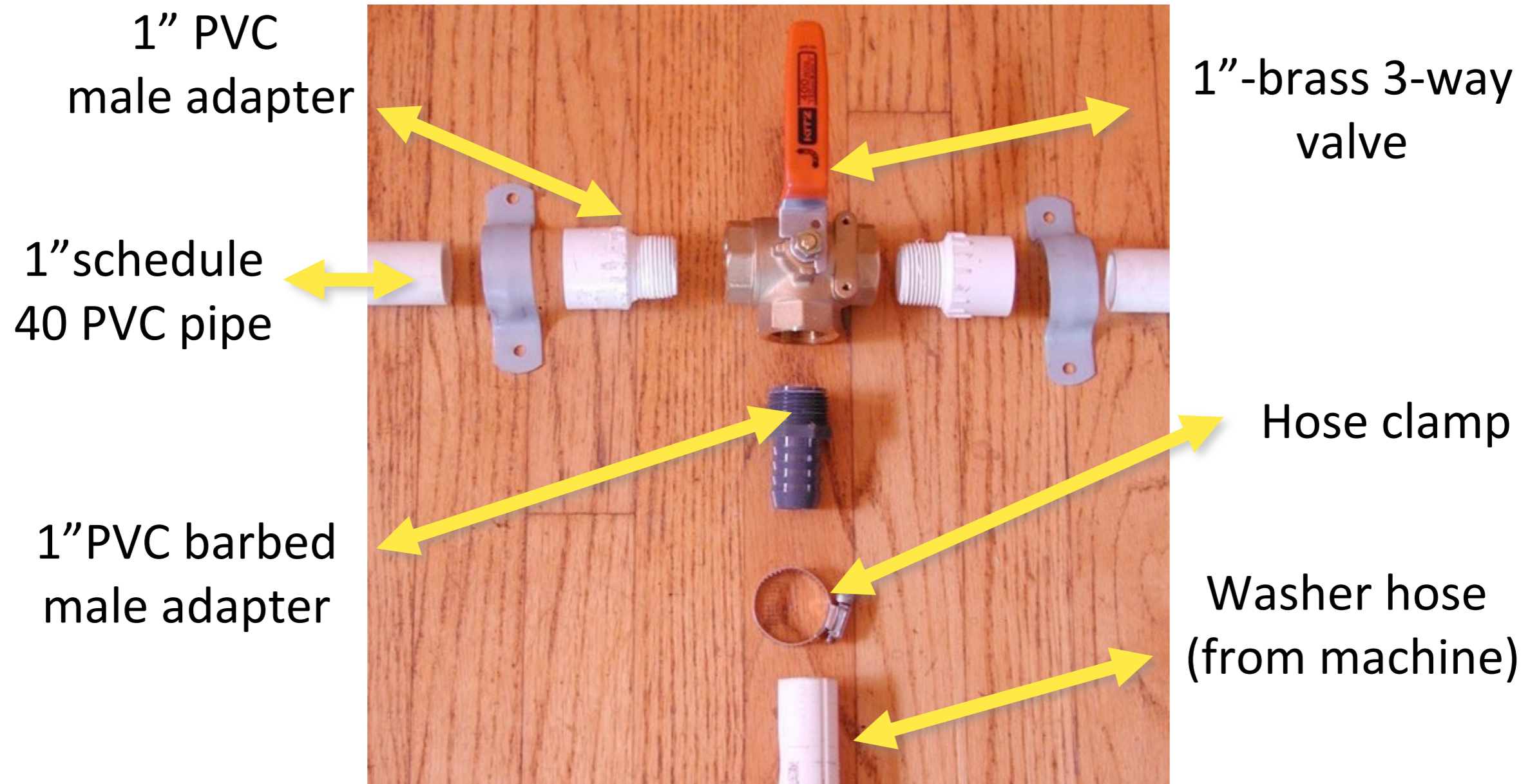

Anti-Siphon Component

Prevents an accidental siphon of the machine as it tries to refill

Can be inside or outside (may need freeze protection)

Must be at the high point of the system

Must be accessible/visible in case of future leaks (e.g. not behind a wall)



Label Pipe and 3-Way Valve

Label above ground pipe:
“CAUTION: Non-potable
graywater, do not drink”

Label valve:
show direction of
graywater

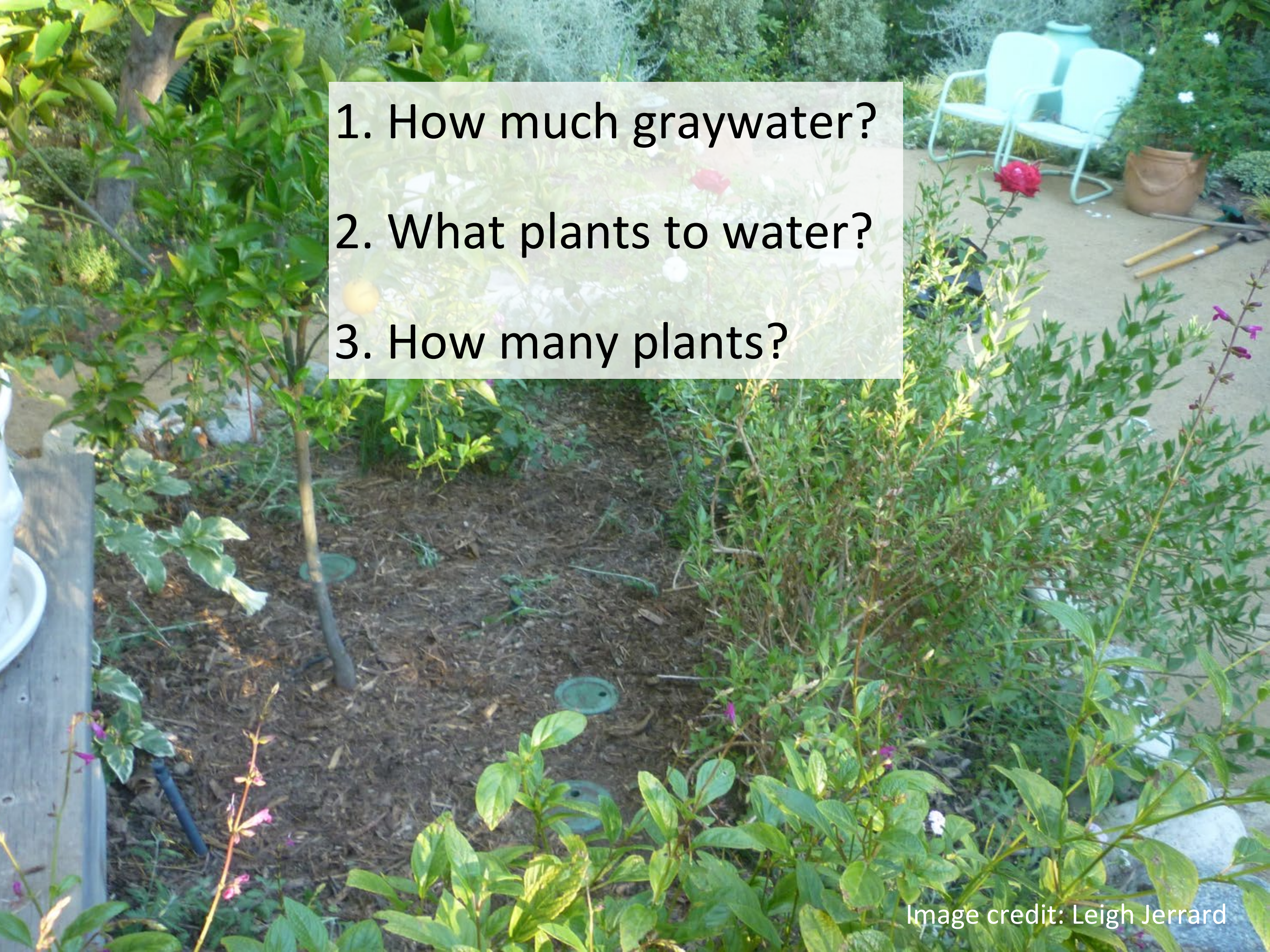

- 
1. How much graywater?
2. What plants to water?
3. How many plants?

Estimate Graywater Production

1. Number of loads of laundry done each week?

2. Number of gallons per load?

- Top loading machine uses \approx 40 gallons/load
- Front loading machine uses \approx 15 gallons/load
- Top efficient machines uses \approx 25 gallons/load

3. Future changes?

- New machine? Change in usage?

Estimate Graywater Production

Formula:

of loads per week x gallons per load = gallons/week
of graywater

Example:

*4 loads/week X 25 gallons/load = 100 gallons/week of
graywater*

puddle-stompers.com

Meet the WaterWonk Apps and Tools

At a Glance

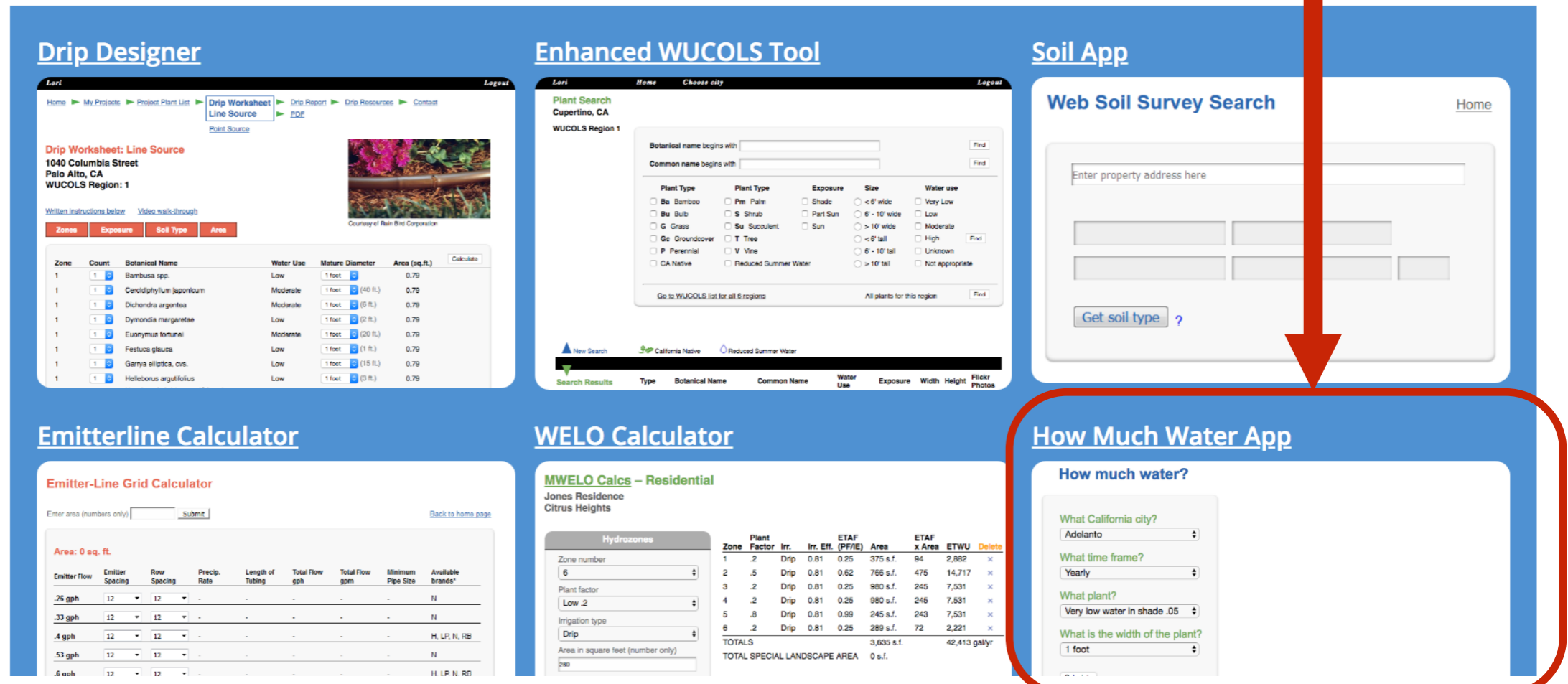

Drip Designer

1040 Columbia Street
Palo Alto, CA
WUCOLS Region: 1

Zone	Count	Botanical Name	Water Use	Mature Diameter	Area (sq.ft.)
1	1	Bambusa spp.	Low	1 foot	0.79
1	1	Cardiophyllum japonicum	Moderate	1 foot (40 ft.)	0.79
1	1	Dichondra argentea	Moderate	1 foot (6 ft.)	0.79
1	1	Dymondia marginata	Low	1 foot (2 ft.)	0.79
1	1	Euonymus fortunei	Moderate	1 foot (20 ft.)	0.79
1	1	Festuca glauca	Low	1 foot (1 ft.)	0.79
1	1	Garrya elliptica, cvs.	Low	1 foot (15 ft.)	0.79
1	1	Helleborus argutifolius	Low	1 foot (3 ft.)	0.79

Enhanced WUCOLS Tool

Plant Search
Cupertino, CA
WUCOLS Region 1

Botanical name begins with: Find

Common name begins with: Find

Plant Type	Plant Type	Exposure	Size	Water use
<input type="checkbox"/> Ba Bamboo	<input type="checkbox"/> Pm Palm	<input type="checkbox"/> Shade	<input type="checkbox"/> < 6' wide	<input type="checkbox"/> Very Low
<input type="checkbox"/> Bu Bulb	<input type="checkbox"/> S Shrub	<input type="checkbox"/> Part Sun	<input type="checkbox"/> 6 - 10' wide	<input type="checkbox"/> Low
<input type="checkbox"/> G Grass	<input type="checkbox"/> Su Succulent	<input type="checkbox"/> Sun	<input type="checkbox"/> > 10' wide	<input type="checkbox"/> Moderate
<input type="checkbox"/> Gc Groundcover	<input type="checkbox"/> T Tree		<input type="checkbox"/> < 6' tall	<input type="checkbox"/> High
<input type="checkbox"/> P Perennial	<input type="checkbox"/> V Vine		<input type="checkbox"/> 6 - 10' tall	<input type="checkbox"/> Unknown
<input type="checkbox"/> CA Native	<input type="checkbox"/> Reduced Summer Water		<input type="checkbox"/> > 10' tall	<input type="checkbox"/> Not appropriate

Soil App

Web Soil Survey Search

Enter property address here

Get soil type ?

Emitterline Calculator

Emitter-Line Grid Calculator

Enter area (numbers only) Submit

Area: 0 sq. ft.

Emitter Flow	Emitter Spacing	Row Spacing	Precip. Rate	Length of Tubing	Total Flow gph	Total Flow gpm	Minimum Pipe Size	Available brands*
.26 gph	12	12	-	-	-	-	-	N
.33 gph	12	12	-	-	-	-	-	N
.4 gph	12	12	-	-	-	-	-	H, LP, N, RB
.53 gph	12	12	-	-	-	-	-	N
.6 gph	12	12	-	-	-	-	-	H, LP, N, RB

WELO Calculator

MWELo Calcs - Residential

Jones Residence
Citrus Heights

Zone number	Plant Factor	Irr.	Irr. Eff.	ETAF (PF/IE)	Area	ETAF x Area	ETWU	Delete
1	.2	Drip	0.81	0.25	375 s.f.	94	2,882	x
2	.5	Drip	0.81	0.62	766 s.f.	475	14,717	x
3	.2	Drip	0.81	0.25	880 s.f.	245	7,531	x
4	.2	Drip	0.81	0.25	980 s.f.	245	7,531	x
5	.8	Drip	0.81	0.99	245 s.f.	243	7,531	x
6	.2	Drip	0.81	0.25	289 s.f.	72	2,221	x
TOTALS					3,635 s.f.		42,413 gal/yr	
TOTAL SPECIAL LANDSCAPE AREA					0 s.f.			

How Much Water App

How much water?

What California city?
Adelanto

What time frame?
Yearly

What plant?
Very low water in shade .05

What is the width of the plant?
1 foot

How much water?

What California city?

Oakland



What time frame?

Weekly in July



What plant?

Moderate water in sun .6



What is the width of the plant?

6 feet



Calculate

Water need: 14 gallons per week in July

How much water?

What California city?

Oakland



What time frame?

Weekly in October



What plant?

Moderate water in sun .6



What is the width of the plant?

6 feet



Calculate

Water need: 7 gallons per week in October

Simple Graywater Irrigation Design

Match graywater with the plant water needs as best you can

Maximize efficiency- you don't have to meet peak plant needs year long

Shut off existing irrigation that was replaced with graywater



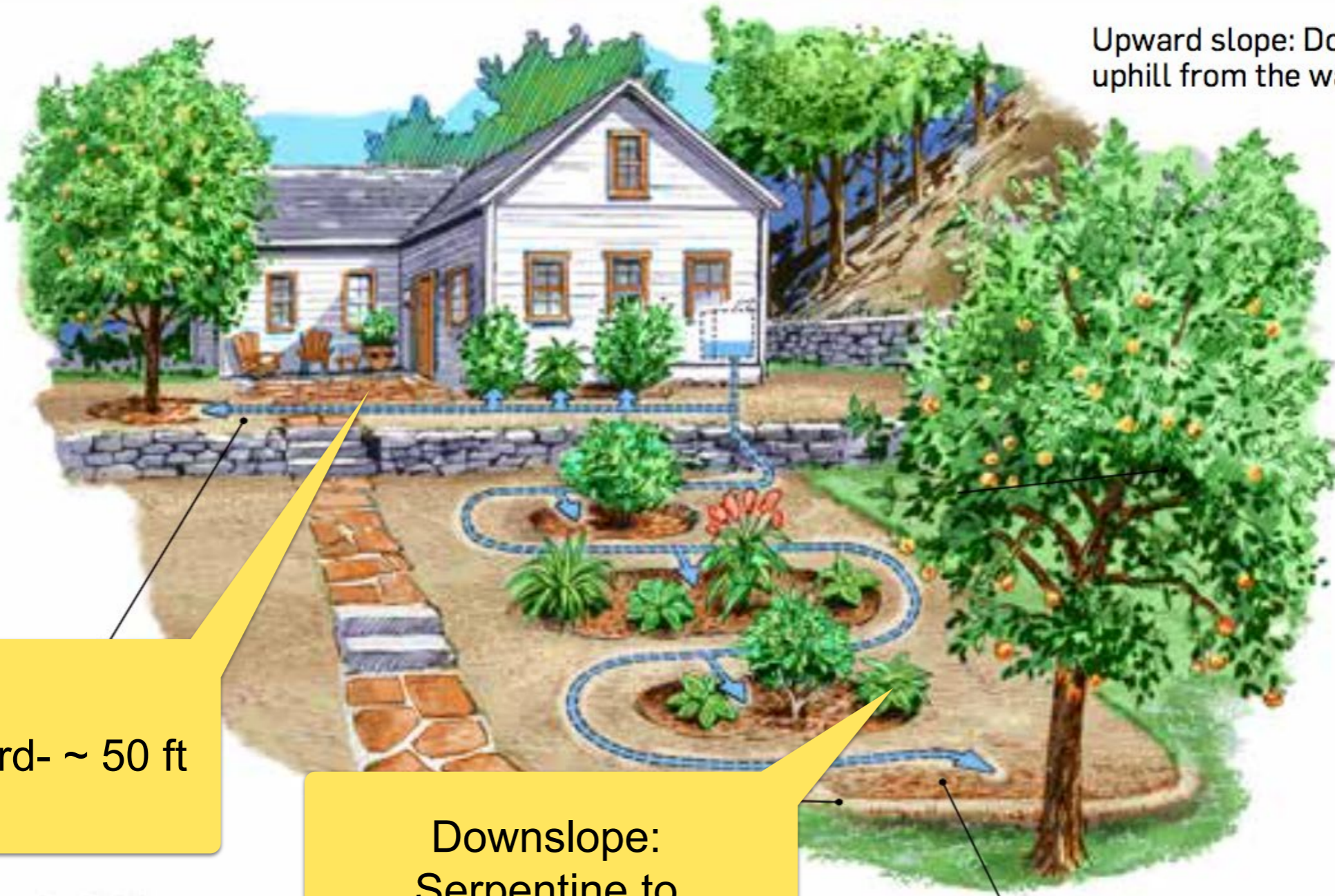

Upward slope: Don't irrigate uphill from the washing machine.

Flat yard- ~ 50 ft

Downslope: Serpentine to slow water

Irrigate on upper side of plant. Build a berm to create a flat mulch basin.

Distributing water to different sloped landscape with an L2L system

How many outlets?



Top loading machine

No more than 15
distribution points
(reduce to 10 for
top-efficient machine)



Front loading machine

No more than 6-8
distribution points
(reduce to 4 for
ultra-efficient machines)

Locate Basins in “Drip Line”

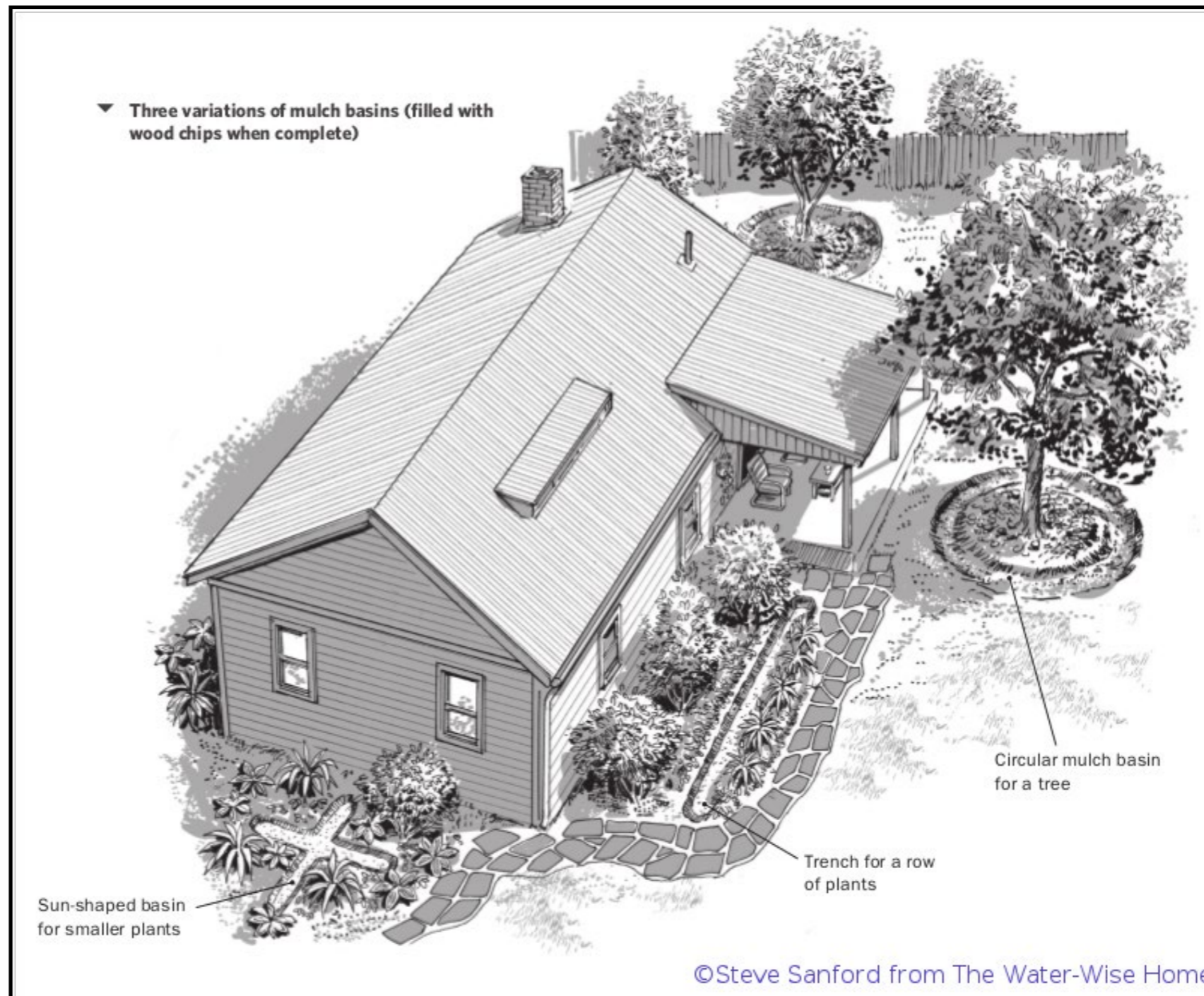

Where to put the outlets? (Irrigation Field)

Example from CA Plumbing Code

- 2 ft from buildings
- 1.5 ft from property lines
- 100 ft from wells or creeks
- 3 ft above groundwater table

Piping to Landscape



Passing through or under hardscape

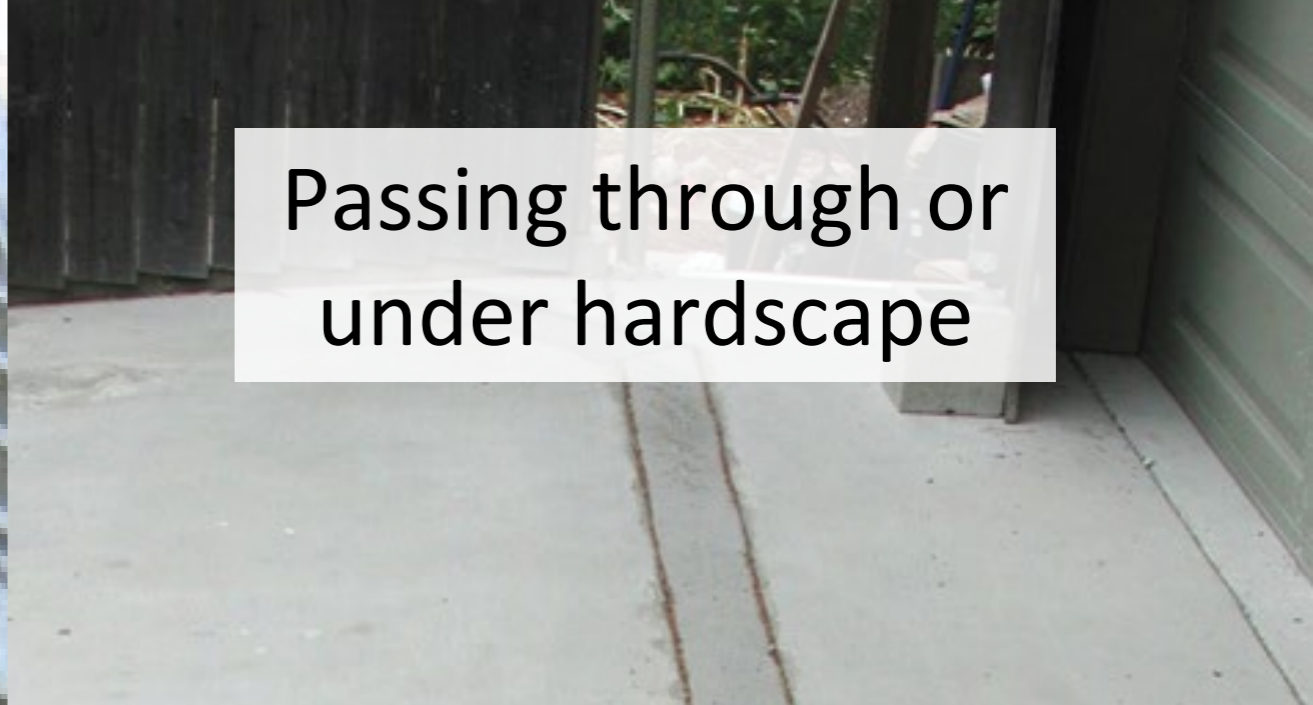

Crossing steps





How to Size a Mulch Basin

Make each basin large enough to soak up graywater without ponding or runoff.

Clay soils need larger basins.

Basins in drip line of plant

Use WEEKLY graywater production to decide how many plants to water.

Use DAILY MAXIMUM FLOW and soil conditions to determine size of mulch basins.

Mulch Shield

prevents roots from clogging outlet

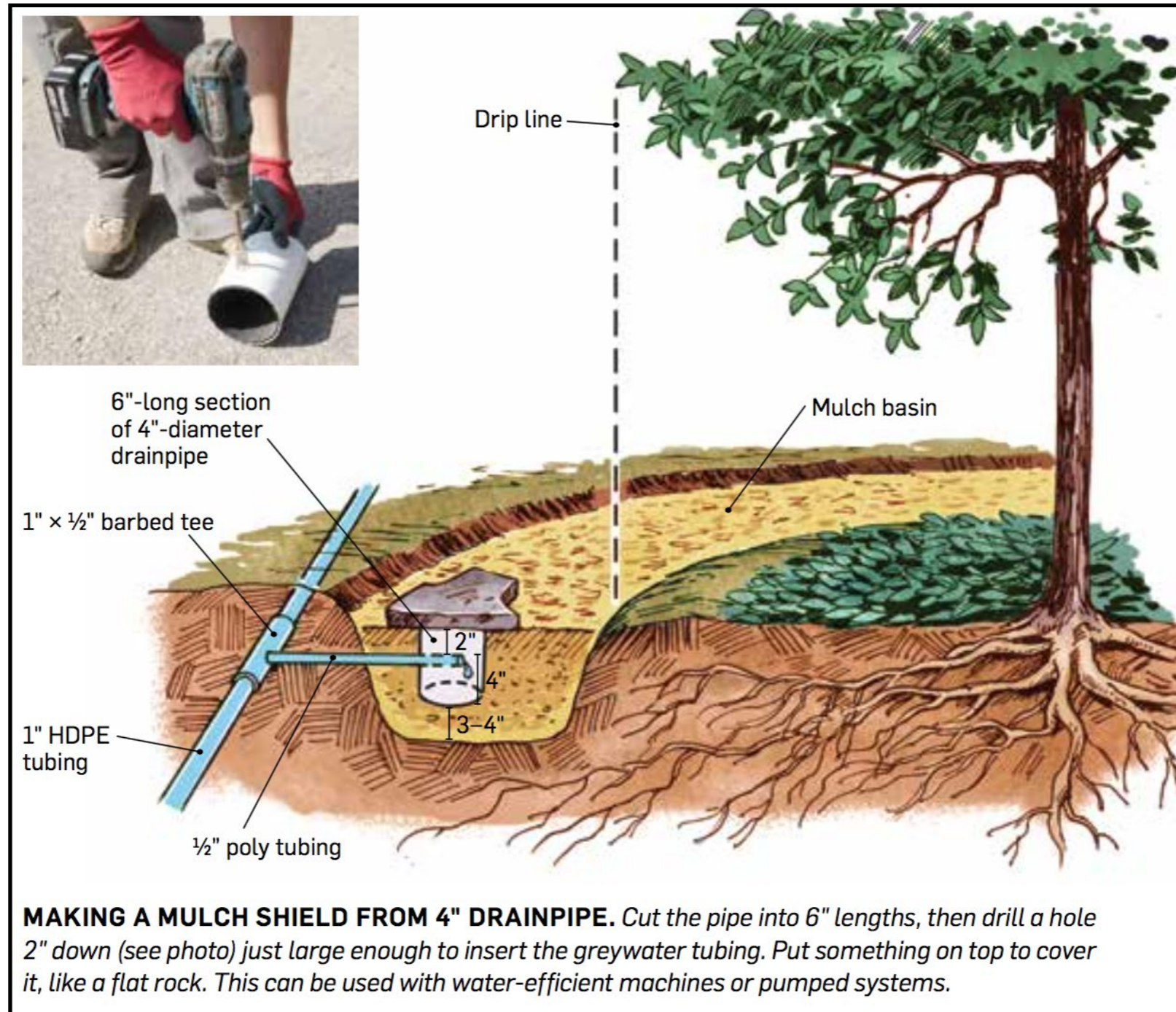

Mulch Shield- Irrigation Valve Box



Trench and Install Tubing to Basins



***Note:** If there are any elevation changes between basins, run the tubing to the highest point and then come down.*

Keep tubing out of the way, and out of sunlight.
Stake down as needed.

Avoid Clogs

Minimize use of ball valves

Use full port valves (that have large orifice inside)

Open outlet is best!!!!!!

Check for clogs when valves are used

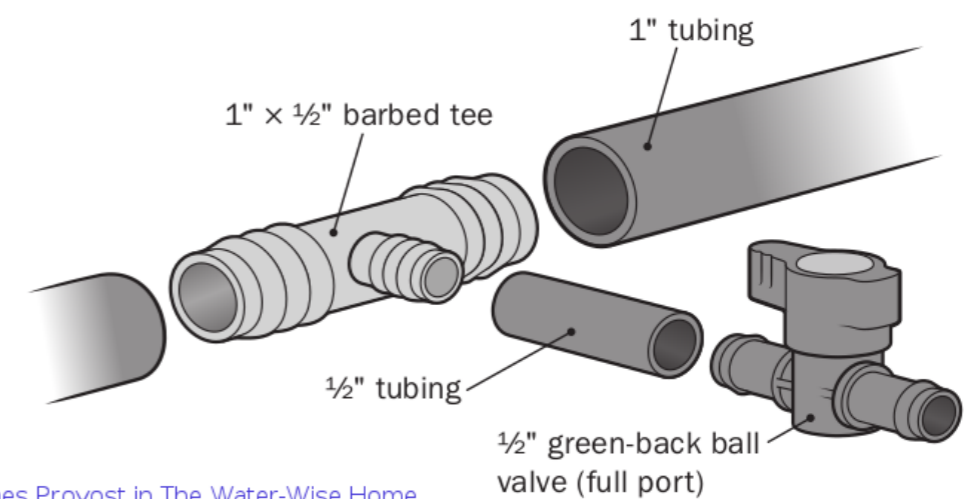

©James Provost in The Water-Wise Home

▲ Green-back ball valve installed on outlet line to control flow

Follow Up

- ✓ Bury tubing
- ✓ Check for leaks inside
- ✓ Paint exposed PVC pipe
- ✓ Caulk holes
- ✓ Post signs
- ✓ Post maintenance manual
- ✓ Get graywater friendly soap
- ✓ Do laundry.. and water plants

What will you irrigate?

Use:

- Gallons per week of graywater
- Plant water requirements
- Choose what plants you'll irrigate
- (for those with existing irrigation systems) try and find a zone you can shut off and replace with graywater

Design Practice

Graywater amount

- 15 gall/load
- 4 loads/week
- $15 \times 4 = 60$ gpw

Plant water needs

- Apple 24 gpw
- Orange 24 gpw
- Roses 6 and 6 gpw
- Avocado 36 gpw
- Bamboo 40 gpw

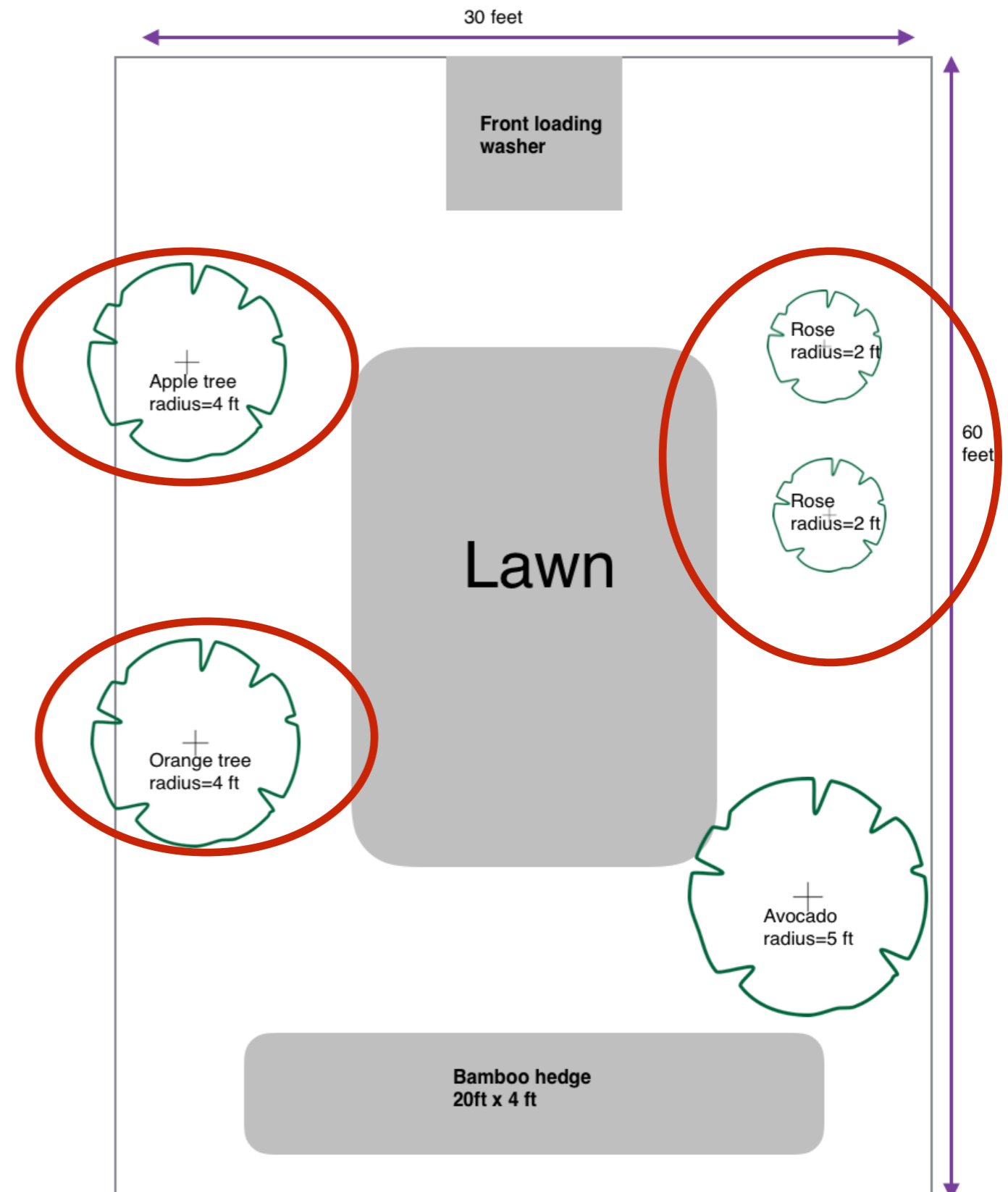

Annual Maintenance

Visually inspect valve and anti-siphon for leaks



Check mulch basins. Dig out and replace composted mulch with fresh woodchips



Check valves for clogs (unclog if necessary)

Materials

- Be sure to use:
- **1" HDPE (blulock, ecolock, or thick black tubing)**
 - full-port ball valves



Kits are available

For more information visit: greywateraction.org



- HOME
- ABOUT US
- GREYWATER REUSE ▾
- RAINWATER HARVESTING ▾
- COMPOSTING TOILETS ▾
- EN ESPAÑOL
- 中文
- FORUM

Greywater Action

ABOUT

- GREYWATER FAQ
- SYSTEM EXAMPLES
- RESOURCES
- CODES AND POLICY

HIRE AN INSTALLER

About Greywater Reuse



Greywater is gently used water from your bathroom sinks, showers, tubs, and washing machines. It is not water that has come into contact with feces, either from the toilet or from washing diapers.

Greywater may contain traces of dirt, food, grease, hair, and certain household cleaning products. While greywater may look “dirty,” it is a safe and even

Greywater Action
4,557 likes
Liked

JOIN DAILY ACTS FOR A FREE WEBINAR
Greywater Concepts and Considerations
Featuring Laura Allen of Greywater Action



SUMMARY

1. Benefits of graywater

- Saves water when replacing irrigation

2. Why laundry-to-landscape?

- Permit not required
- Relatively easy to DIY if desired

3. EBMUD rebate

- Up to \$50 for a three-way diverter valve

4. Basic setup

- Washer drain hose, connection to the sewer/septic, three-way diverter, anti-siphon vent, connection to landscaping

5. Trench and install tubing to basins

6. Use WEEKLY graywater production to decide how many plants to water

Questions?

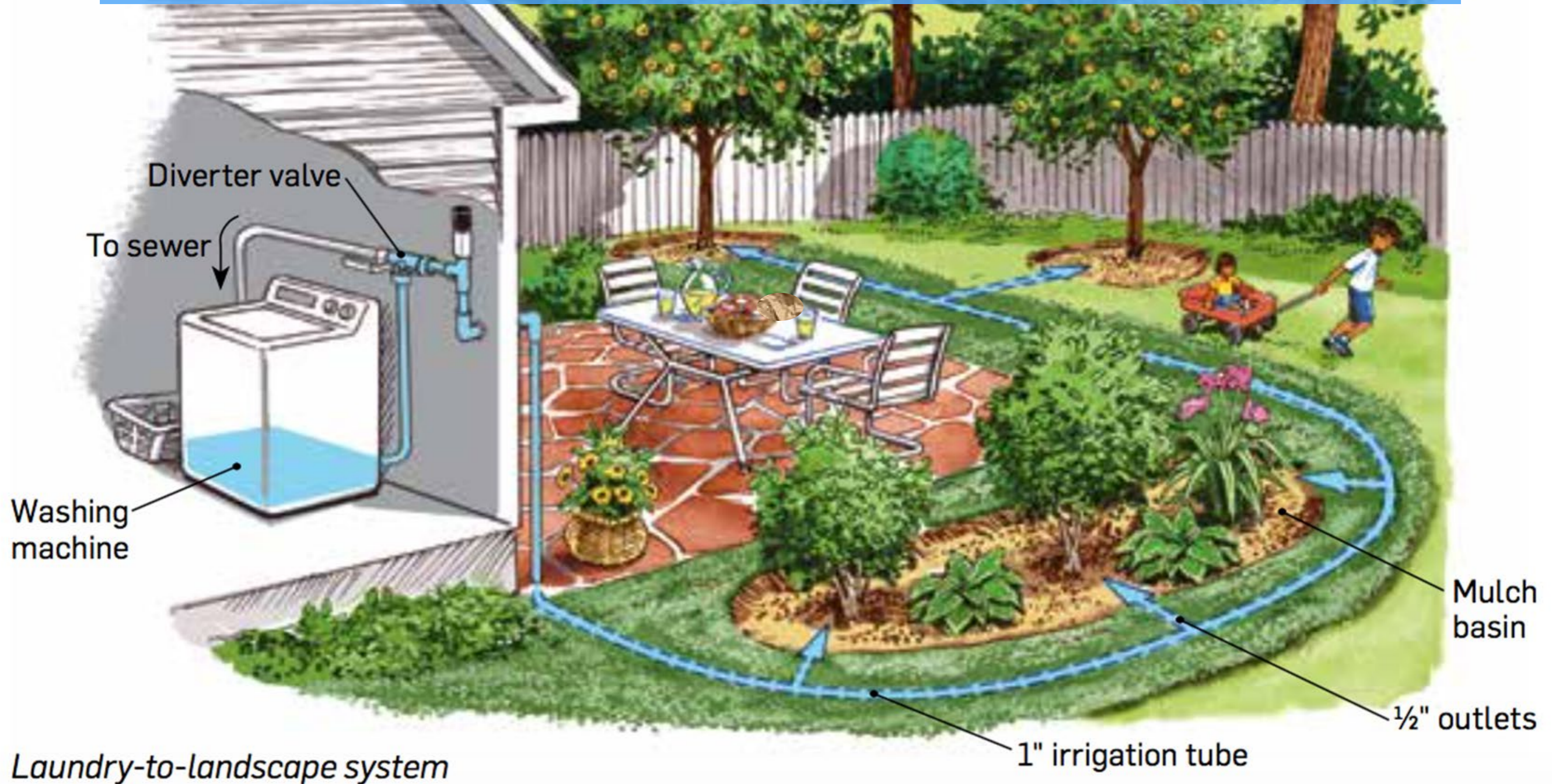

Thank you!



Anya Kamenskaya

Water Conservation Representative

Anya.Kamenskaya@ebmud.com

510-986-7613

Laura Allen

Greywater Action

Laura@greywateraction.org